



## RIO ARTISTRY STYLING STATION

SKU:608-30

The Rio Artistry Styling Station is a modern and elegant, yet simple approach to your hair styling. The tempered glass ledge adds function, while also giving the styling station an elegant look that fits right in at any salon.

### TECHNICAL INFORMATION

---

- Measures: 30"W x 15"D x 78"H
- 24" x 60" and 3/8" tempered glass ledge
- Right Side
  - Shear & brush drawer
  - Angled tool panel
  - Power strip
  - Convenient shelves
- Left Side
  - Storage
  - Adjustable shelves
  - Two doors

### SHIPPING INFORMATION

---

Item generally ships via Freight(Truck) service

- Weight: 340 lbs
- Dimensions: 48"L x 30"W x 92"H

### WARRANTY

---

#### 3 Years:

- Ball-Bearing Drawer Slides
- Cabinet hinges

#### 1 Year:

- All remaining components, unless noted otherwise, are guaranteed for a period of one year from the date of purchase.



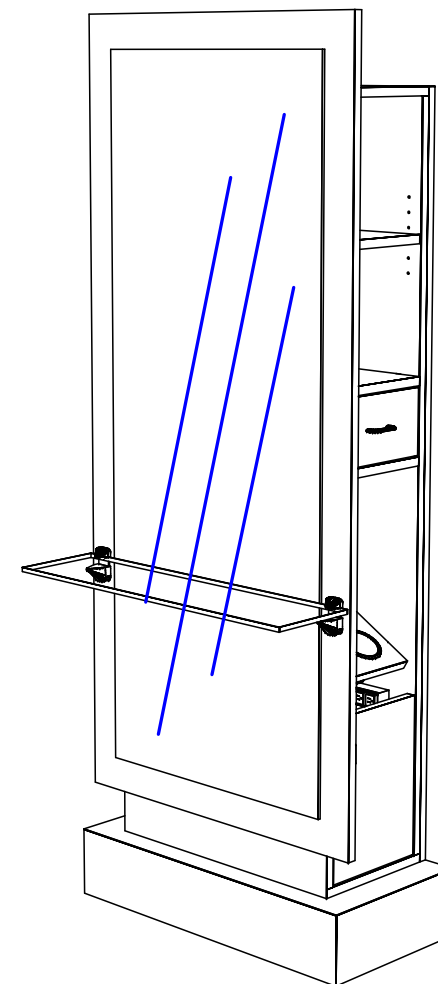
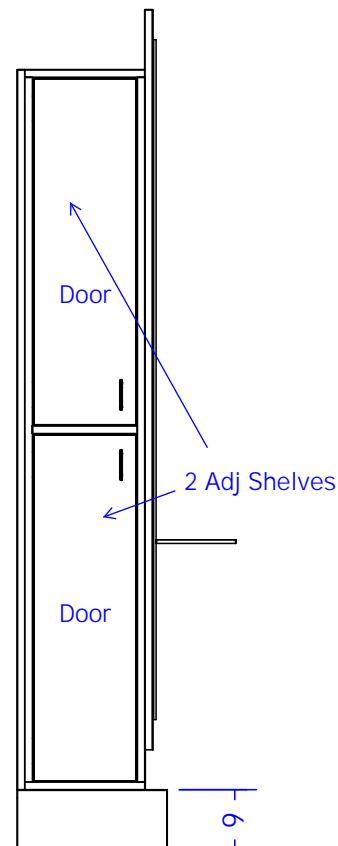
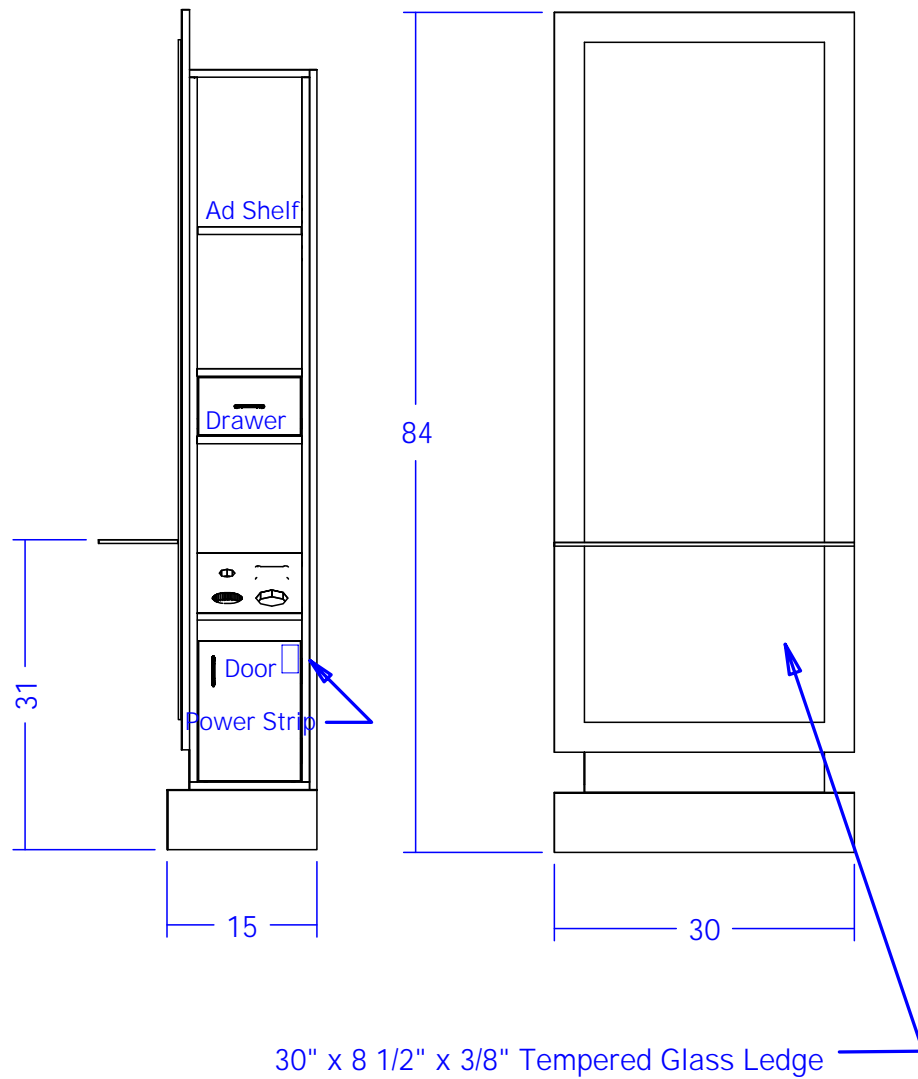

### Finish Schedule - 608-30-1

Face Color -  
 Top Color -  
 Toe Color -  
 Reveal / Accent Color -  
 Hardware - Bar Pulls  
 Interior - 1595-60 Black  
 Other (Specify) -

**collins** Collins Manufacturing  
 2000 Bowser Road  
 Cookeville, TN 38506

NTS

Drawing Number: 91256

Drawn By: Brian

Sheet

This item is attached to the wall with wood screws. 3" wood screws and decorative washers are provided for wood framed walls. Fasteners for other wall types are to be obtained locally. Screw through the back panel in locations which will be inconspicuous after installation. Suggested locations include: under shelves, behind drawers, and locations hidden by products or supplies.

Attach mirror panel by fastening through the pre-drilled holes with the provided connector bolts. These bolts will thread into a factory installed threaded fastener.

Mirrors are provided with mirror clips and wood screws. Attach one mirror clip at each corner approximately 2" in from the vertical edge. Two different sizes of screws are provided: 3/4" screws for attaching the mirror to wood cabinet components and 1" screws for going through gypsum board into a wood framed stud wall. Fasteners for attaching mirrors to other wall types are to be provided by the installer.

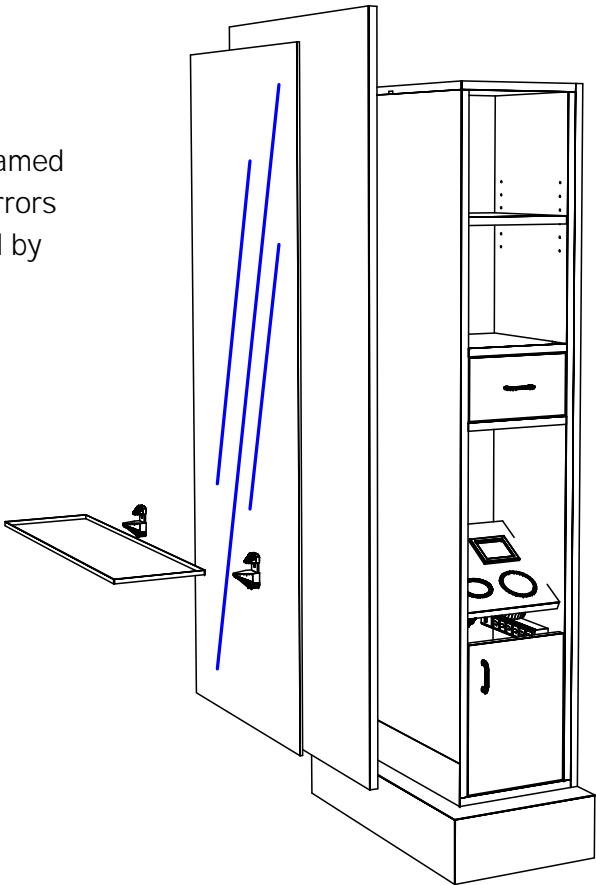

Finish Schedule – 608-30-1

Face Color -  
Top Colo  
Toe Color -  
Reveal / Accent Color -  
Hardware - Bar Pulls  
Interior - 1595-60 Black  
Other (Specify) -



Collins Manufacturing  
2000 Bowser Road  
Cookeville, TN 38506

Title:		
Size: NTS	Drawing Number: 91256	Drawn By: Brian
Date:		Sheet