



AMATI FS STYLING VANITY

SKU:936-15

The Amati FS Styling Station blends contemporary design with a sleek and minimalist aesthetic. The sophisticated style of this vanity with finished sides all around, make it a stylish addition to any salon.

TECHNICAL INFORMATION

- Measures: 15"W x 15"D x 42"H
- 3 Drawers
- Fully equipped tool panel w/ power strip
- 4 Amati Steel legs
- Finished on all sides
- Unit is too tall to be safely used w/ casters, and consequently not available as portable station

SHIPPING INFORMATION

Item generally ships via Freight(Truck) service

- Weight: 122 lbs
- Dimensions: 30"L x 32"W x 50"H

WARRANTY

3 Years:

- Ball-Bearing Drawer Slides
- Cabinet hinges

1 Year:

- All remaining components, unless noted otherwise, are guaranteed for a period of one year from the date of purchase.



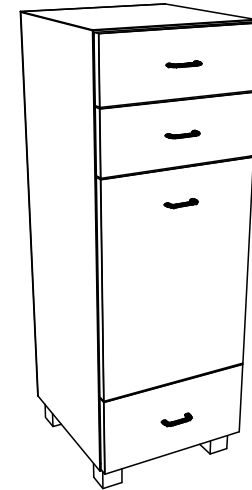
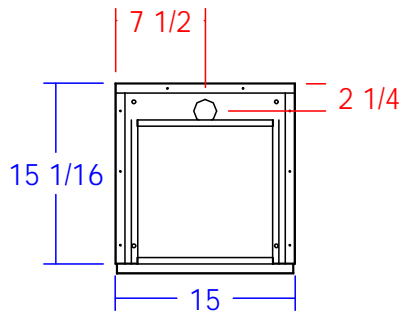

This item includes a six outlet power strip with a 4' cord. The outlet strip is rated at 15 amps. The electrician is responsible for providing and mounting an outlet inside the cabinet for the power strip to plug into. The electrician is also responsible for cutting an appropriate entry point for getting power into the cabinet.

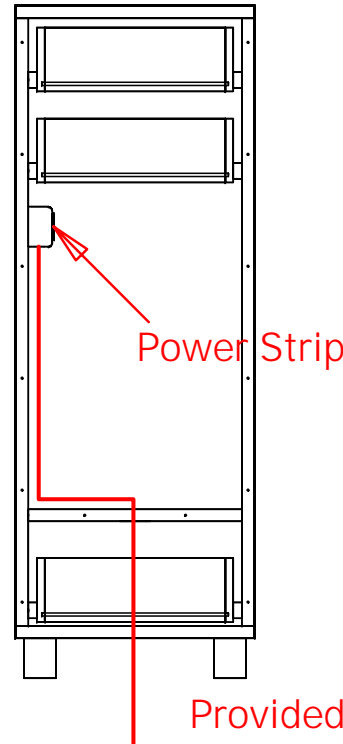

All electrical work is to be performed by a licensed electrical contractor and to be performed in accordance with all applicable national, state, and local codes.

Quantity -

Finish Schedule - 936-15-1

Face Color -
 Top Color -
 Toe Color - 2 1/2" Silver Amati Legs
 Reveal / Accent Color -
 Hardware - Amati Pulls
 Interior - Black
 Other (Specify) -

General Notes:

1. All counter tops are to be made removable wherever possible.
2. Items must be broken into manageable sections For Shipping. Mark For Ease Of Reassembly.
3. Install Shipping Cleats Wherever Possible To Prevent Shipping Damage.
4. Purchased items Must Be Trial Fit Before Shipping.

 Collins Manufacturing 2000 Bowser Road Cookeville, TN 38506		
Title:		
Size: NTS	Drawing Number: Job	Drawn By:
Date: 12/05/07	Sheet 4 of 4	