



BRADFORD TOWER BACKWASH UNIT

SKU:897-28

Bradford Backwash Shampoo Cabinet w/ waterfall front and cultured marble shampoo bowl and rear access doors.

The **THREE BOWL** Bradford Backwash System is pictured. To complete this look, order 3 Bradford Backwash Shampoo Cabinets and 2 Bradford Tower-Style Shampoo Towers. View the tower [HERE](#)

TECHNICAL INFORMATION

- Measures: 28"W x 15"D x 35"H each, 3 pictured
- Waterfall front & #3000 bowl w/ fixtures
- Vacuum breaker
- Access door
- Clean clean towel storage
- Easy-access on back
 - Shampoo
 - Conditioner
 - Towel

SHIPPING INFORMATION

Item generally ships via Freight(Truck) service

- Weight: 135 lbs
- Dimensions: 48"L x 32"W x 44"H

WARRANTY

3 Years:

- Ball-Bearing Drawer Slides
- Cabinet hinges

1 Year:

- All remaining components, unless noted otherwise, are guaranteed for a period of one year from the date of purchase.



Plumbing Specs

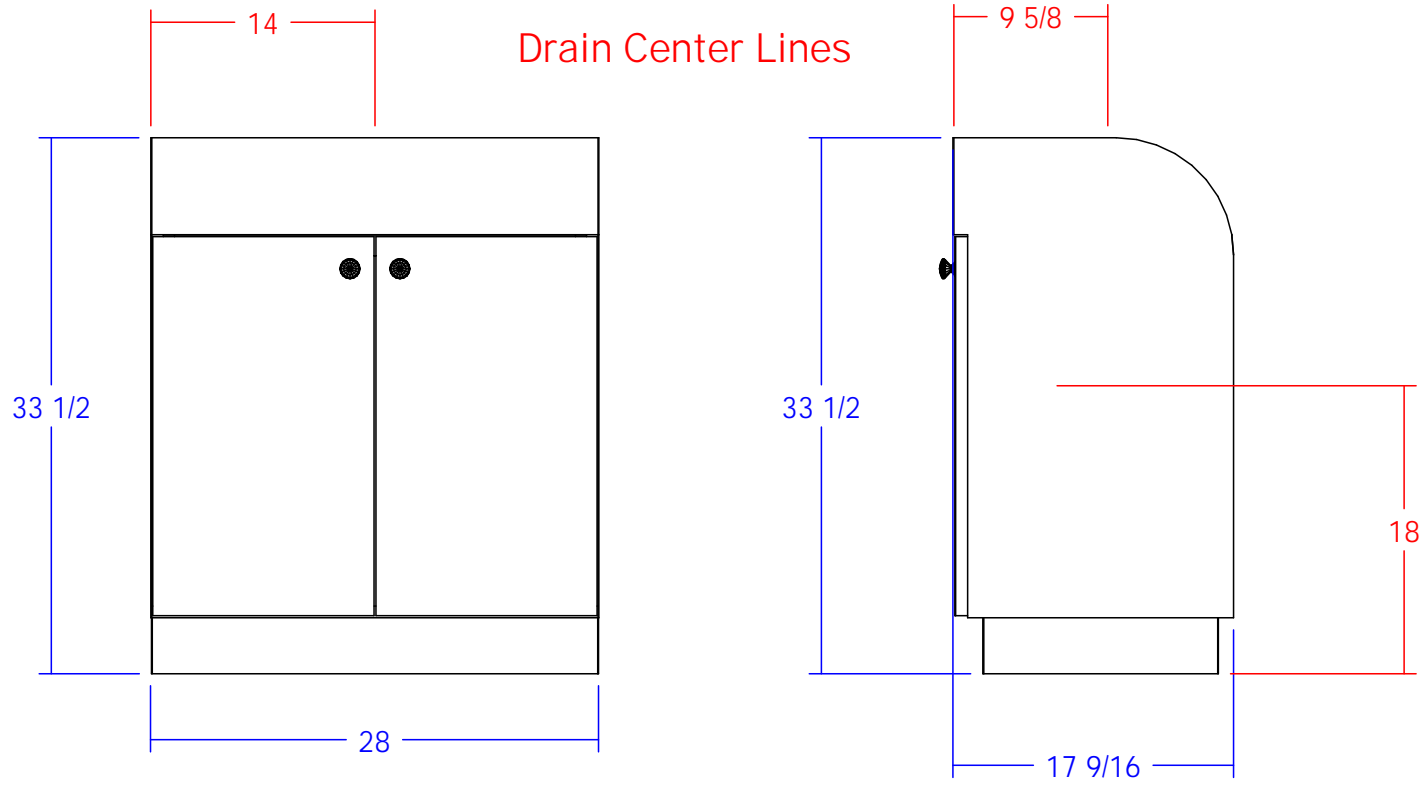

All plumbing work is to be performed by a licensed plumbing contractor and to be performed in accordance with all applicable state and local codes.

Quantity -

Finish Schedule - 897-28-1

Face Color -
 Top Color -
 Toe Color - Black
 Reveal / Accent Color -
 Hardware - Chrome Knob
 Interior - White Ply
 Other (Specify) -

General Notes:

1. All counter tops are to be made removable wherever possible.
2. Items must be broken into manageable sections For Shipping. Mark For Ease Of Reassembly.
3. Install Shipping Cleats Wherever Possible To Prevent Shipping Damage.
4. Purchased items Must Be Trial Fit Before Shipping.

collins Collins Manufacturing
 2000 Bowser Road
 Cookeville, TN 38506

Title:		
Size: NTS	Drawing Number: Job	Drawn By:
Date: 01/30/08	Sheet 2 of 3	