



SINGLE HALF LOCKER – UNDER CABINET

SKU:2680-16



This half locker provides a great place for your students, employees or guests to keep their valuables secure and out of sight. It features a locking door, storage shelf, and is available in a variety of laminate colors. Lock not included.

This base unit fits perfectly underneath a countertop or workspace area and is perfect for schools, salons or spas.

TECHNICAL INFORMATION

- 16"W x 17"D x 32.5"H
- One locking cabinet with a shelf inside

SHIPPING INFORMATION

Item generally ships via Freight(Truck) service

- Weight: 95 lbs
- Dimensions: 21"L x 23"W x 42"H

WARRANTY

3 Years:

- Ball-Bearing Drawer Slides
- Cabinet hinges

1 Year:

- All remaining components, unless noted otherwise, are guaranteed for a period of one year from the date of purchase.

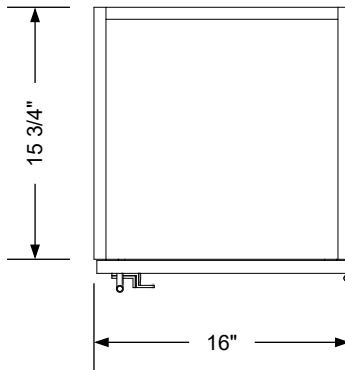

Specify Door Hinging As Right Or Left
On Order. Right Hinging Is Shown.

Unfinished Top
Ready For Countertop
(Purchased Separately)

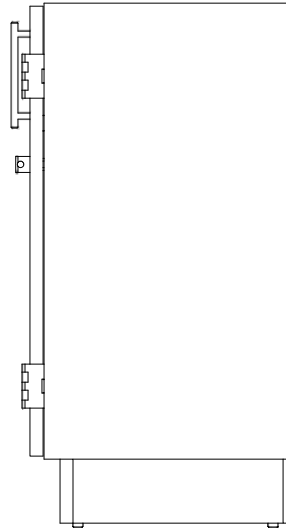
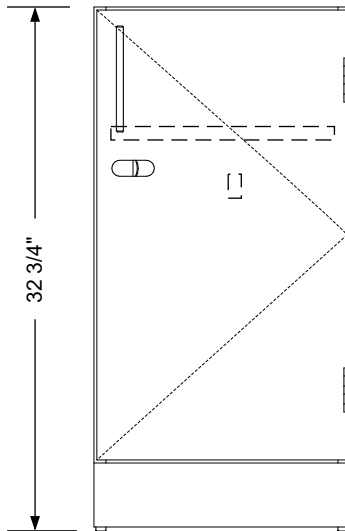
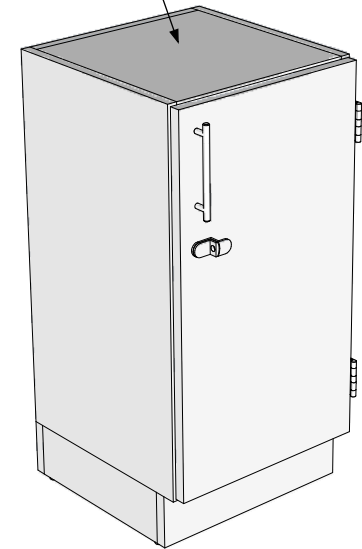

Additional Information

Assembly required - no
Electrical required - no
Plumbing required - no
Wall blocking required - no
COM yardage/laminate usage - 14 sf
4"h laminated plywood toe + 1/4"h glides
Other (specify) - n/a
Other (specify) - n/a

Specification Drawing

This **Specification Drawing** is intended for communicating the basic description, function, appearance, dimensions, and features of an item as manufactured by Collins Manufacturing Company. Because this drawing does not contain project specific information such as quantities, finishes, or options, it is not an approval drawing and does not require a signature. This drawing remains the property of Collins Manufacturing Company and must not be used against the interests of Collins Manufacturing Company.

Product Information

		Collins Manufacturing 2000 Bowser Road Cookeville, TN 38506	
Name: Single Under Counter Locker			
Size: NTS	Part Number: 2680-16		Drawn By: Eng
Prepared Date: 4/8/20	Revision Date: Date	Revision Number: Rev #	Sheet: 1 of 1